Having you near me

Air Supply
Arr. PangfunJ

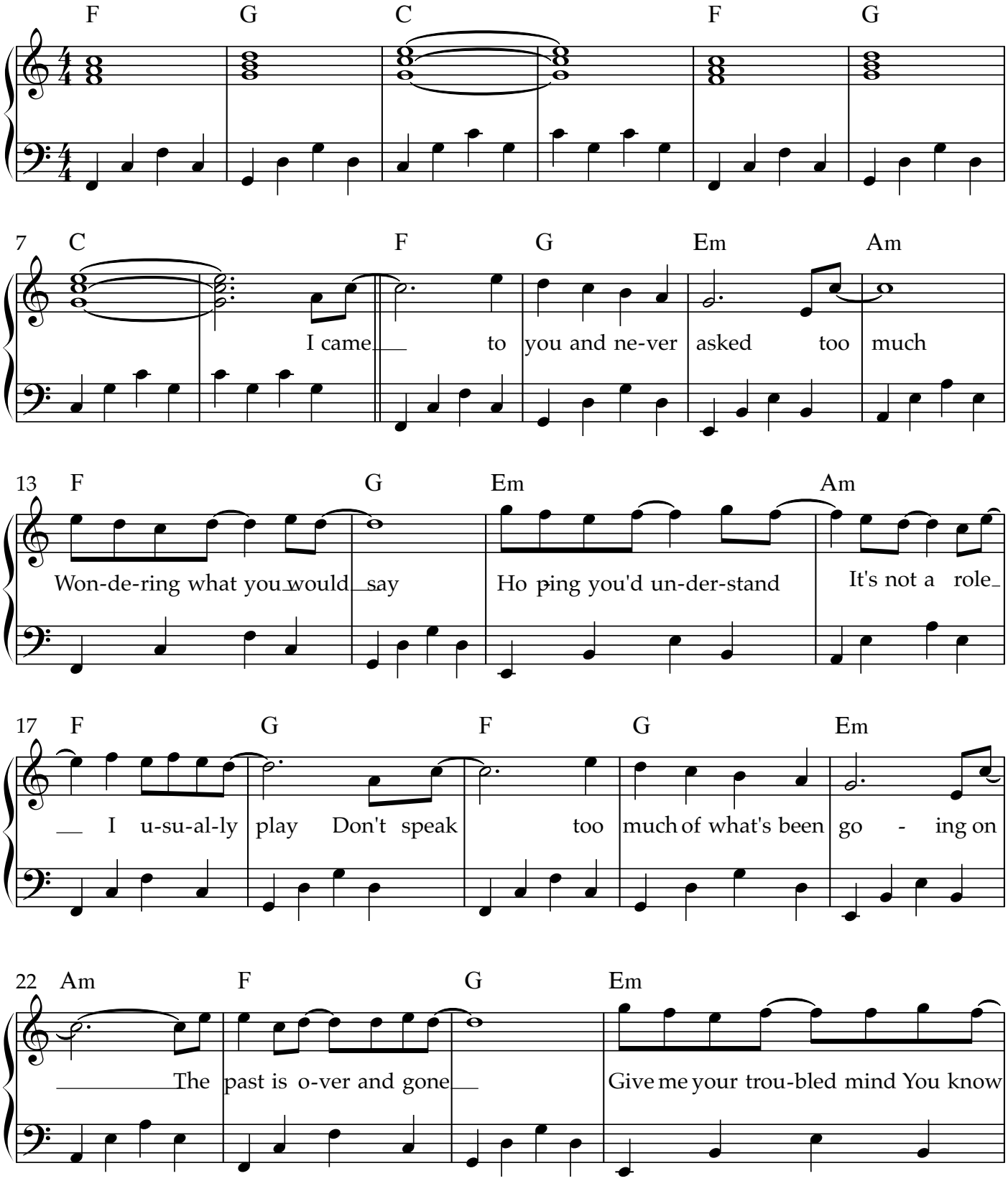

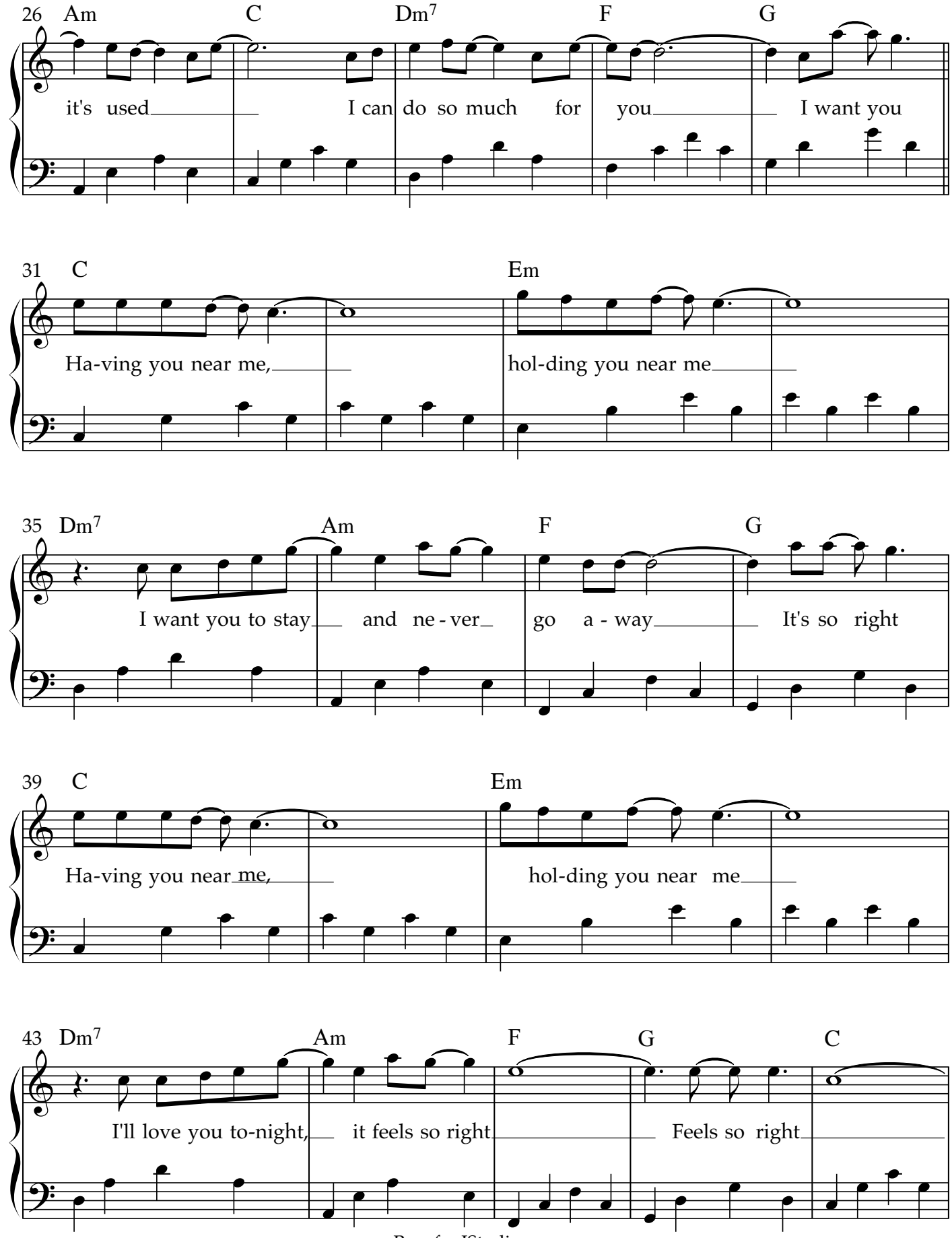
26 Am C Dm7 F G
it's used I can do so much for you I want you
31 C Em
Ha-ving you near me, hol-ding you near me
35 Dm7 Am F G
I want you to stay and ne-ver go a-way It's so right
39 C Em
Ha-ving you near me, hol-ding you near me
43 Dm7 Am F G C
I'll love you to-night, it feels so right Feels so right

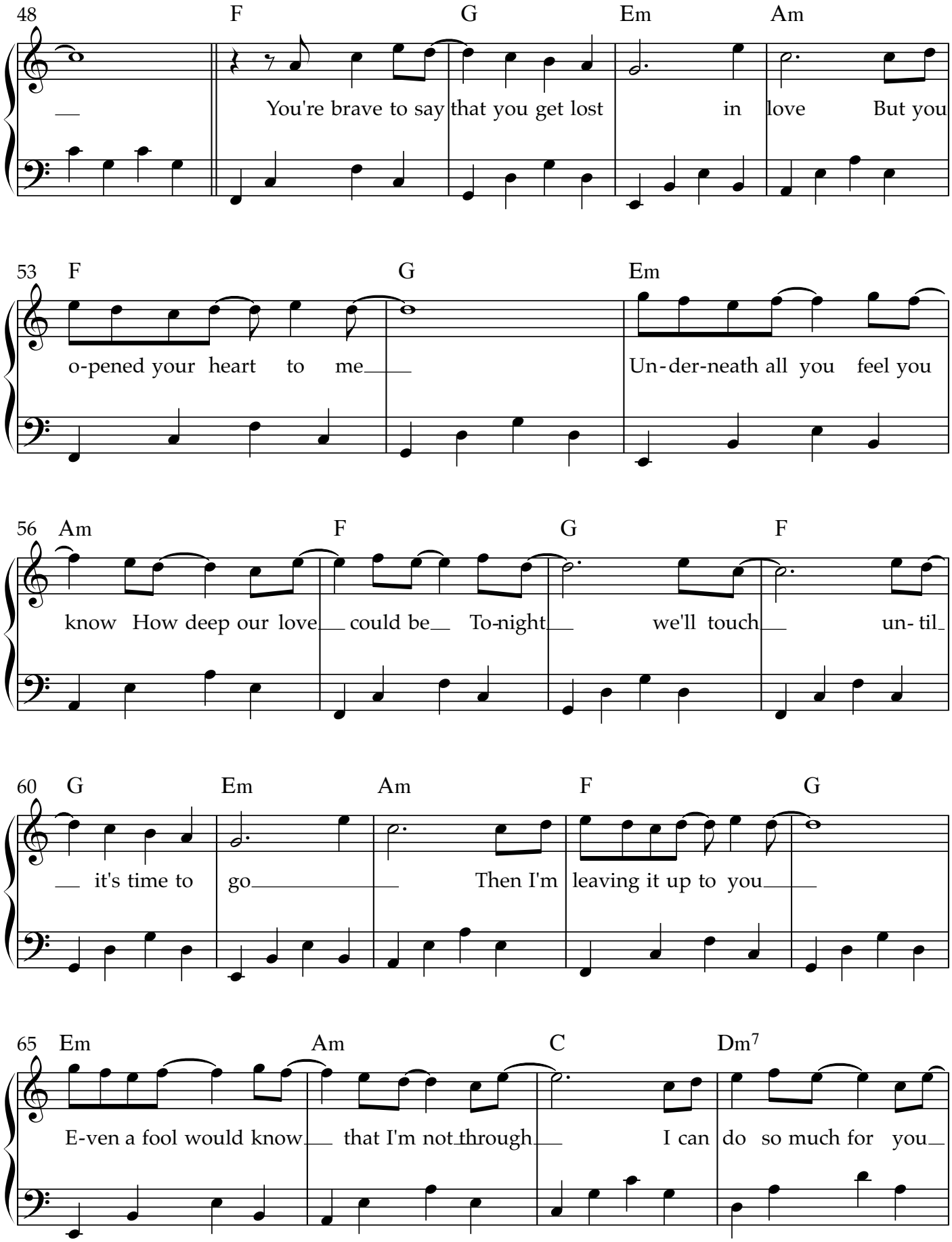
48 F G Em Am
You're brave to say that you get lost in love But you
53 F G Em
o-pened your heart to me
Un-der-neath all you feel you
56 Am F G F
know How deep our love could be To-night we'll touch un- til
60 G Em Am F G
it's time to go Then I'm leaving it up to you
65 Em Am C Dm7
E-ven a fool would know that I'm not through I can do so much for you

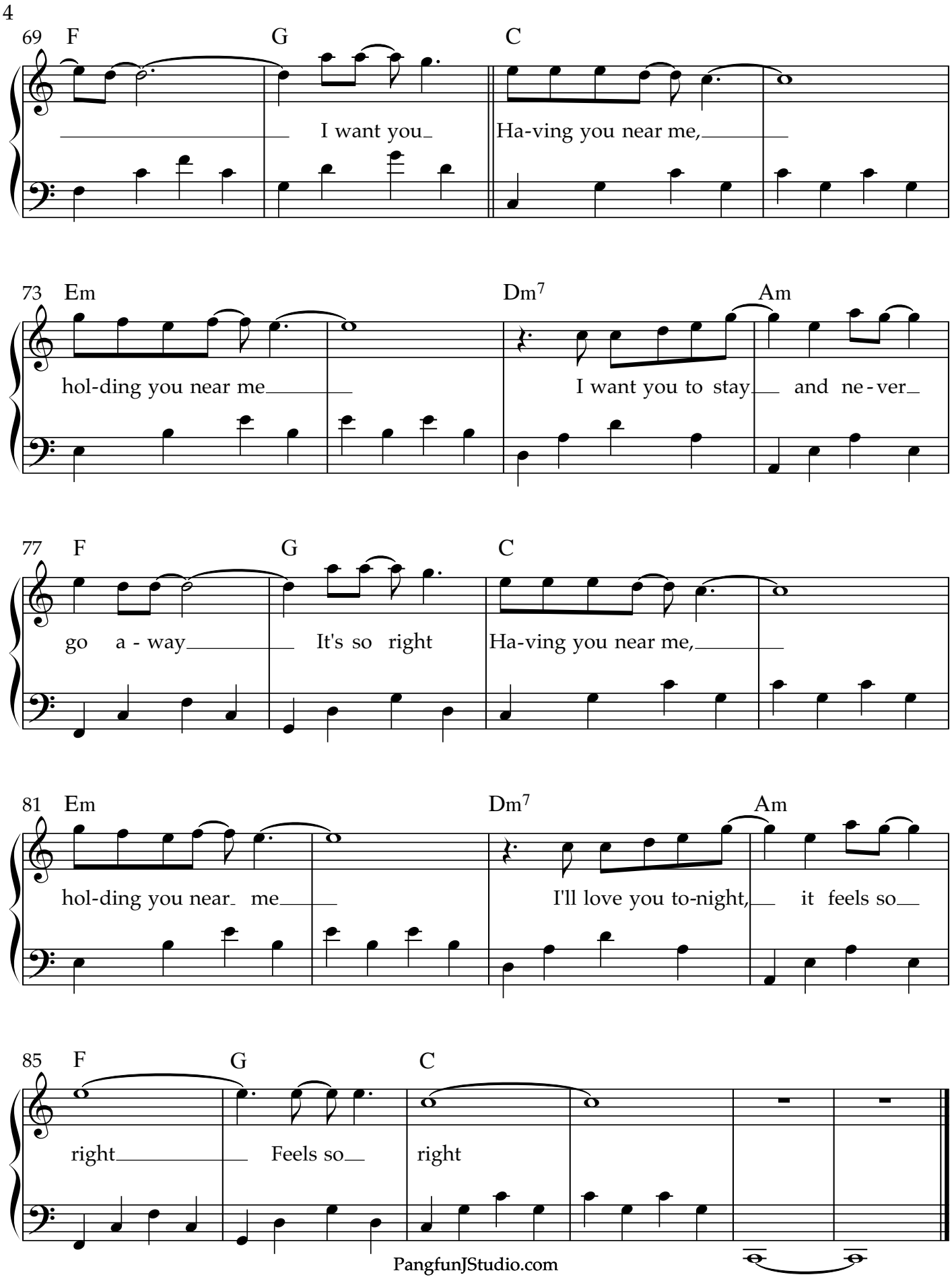
69 F G C
I want you
Ha-ving you near me,
73 Em Dm7 Am
hol-ding you near me
I want you to stay
and ne-ver
77 F G C
go a - way
It's so right
Ha-ving you near me,
81 Em Dm7 Am
hol-ding you near me
I'll love you to-night,
it feels so
85 F G C
right
Feels so
right